

Level : MS2

..... Middle School.

Duration: 60mn

First name:.....

Second - term test n 2

School year:2017-2018.

Family name

Class: 2MS (.....)

I have two arms with two hands. Each hand has five fingers and a joint called a wrist, which helps me move my hand. In the middle of each arm, there is another joint called the elbow, which can help me fold my arm. The top of my arm is connected to my shoulder.

I also have two legs with two feet and two thighs. Between my thigh and my shin , there is joint called the knee. It helps me fold my leg. There is another joint called the ankle, which connects my foot to my leg. The top part of the front of my body is called the chest and just below it , there is my belly "stomach". The area around it is called the waist.



Listening script ms2

I read and do

7pts

A) I read and write the different parts of my body. (3pts)

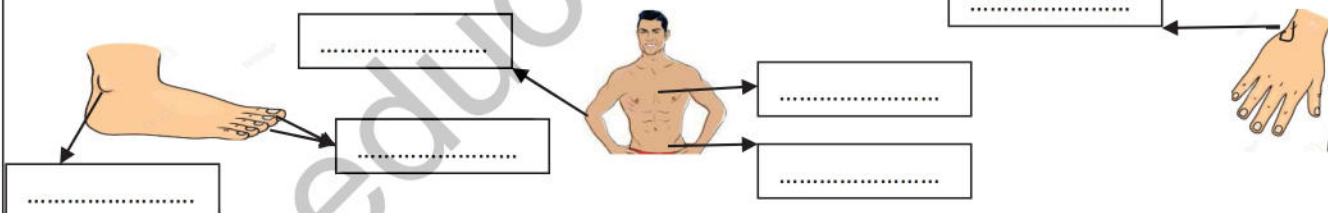

B) I read again and I put "true" or false". (2pts)

- 1-I have ten fingers and ten toes(.....)
- 2-The knee is between my thigh and my chin. (.....)

C) I match the following pairs to get the right definitions (2pts)

Words	Definitions
1-Knee	a- an <u>organ</u> in the <u>body</u> where <u>food</u> is <u>digested</u> .
2-Stomach	b- the <u>part</u> of a person's <u>leg</u> above the <u>knee</u> .
3-Thigh	c- the <u>joint</u> between the <u>foot</u> and the <u>leg</u> .
4-Ankle	d- the <u>middle joint</u> of the <u>leg</u> that <u>allows</u> the <u>leg</u> to <u>bend</u> .

I test my mastery of language

8pts

A) I reorder the following words to get coherent sentences (2pts)

- 1- / is / ? / Where / waist / your /
- 2- / hands / . / I / two / have /

B) I write the shape of the following faces (2pts)



a-.....

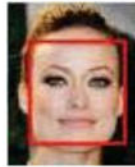

b-.....



c-.....

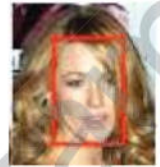

d-.....

C) I read and I circle the letter of the correct number(2pts)

1) A healthy heart beats roughly one hundred thousand and eight hundred times per day.

- a) 108.000 b) 100.800 c) 801.000

2) An eye blinks an average of fourteen thousand and four hundred times per day.

- a) 14.400 b) 40.140 c) 14.004

D) I classify the following words according to their final sound (s) (2pts)

/s/

Toes - chests - fingers - throats .



.....
.....

/z/



.....
.....

I think and write

5pts

You take part in a TV show called " BODY PARTS quiz". Answer your questions correctly to win and honour both your family and classmates.

TV presenter: How many fingers and toes do you have? **You:**.....

TV presenter: Do you touch things with your: (hands, eyes or ears)? **You:**.....

TV presenter: How do we call the joint between the arm and the hand? **You:**.....

TV presenter: What is the top part of the leg called? **You:**.....

TV presenter: Where is your waist? (around the stomach, around the neck or around the eyes). **You:**.....

Good luck.